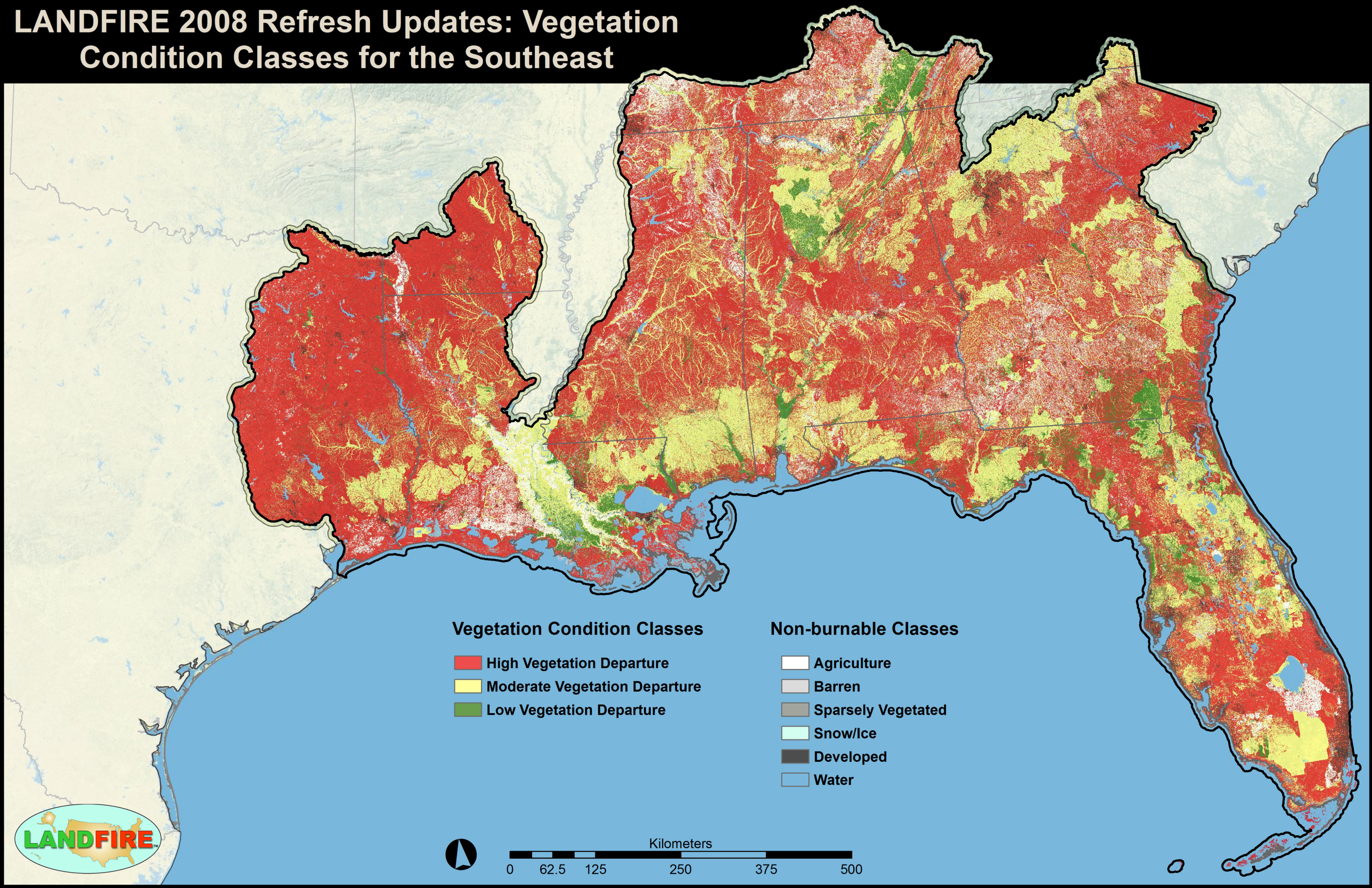LANDFIRE 2008 Refresh Updates: Vegetation Condition Classes for the Southeast