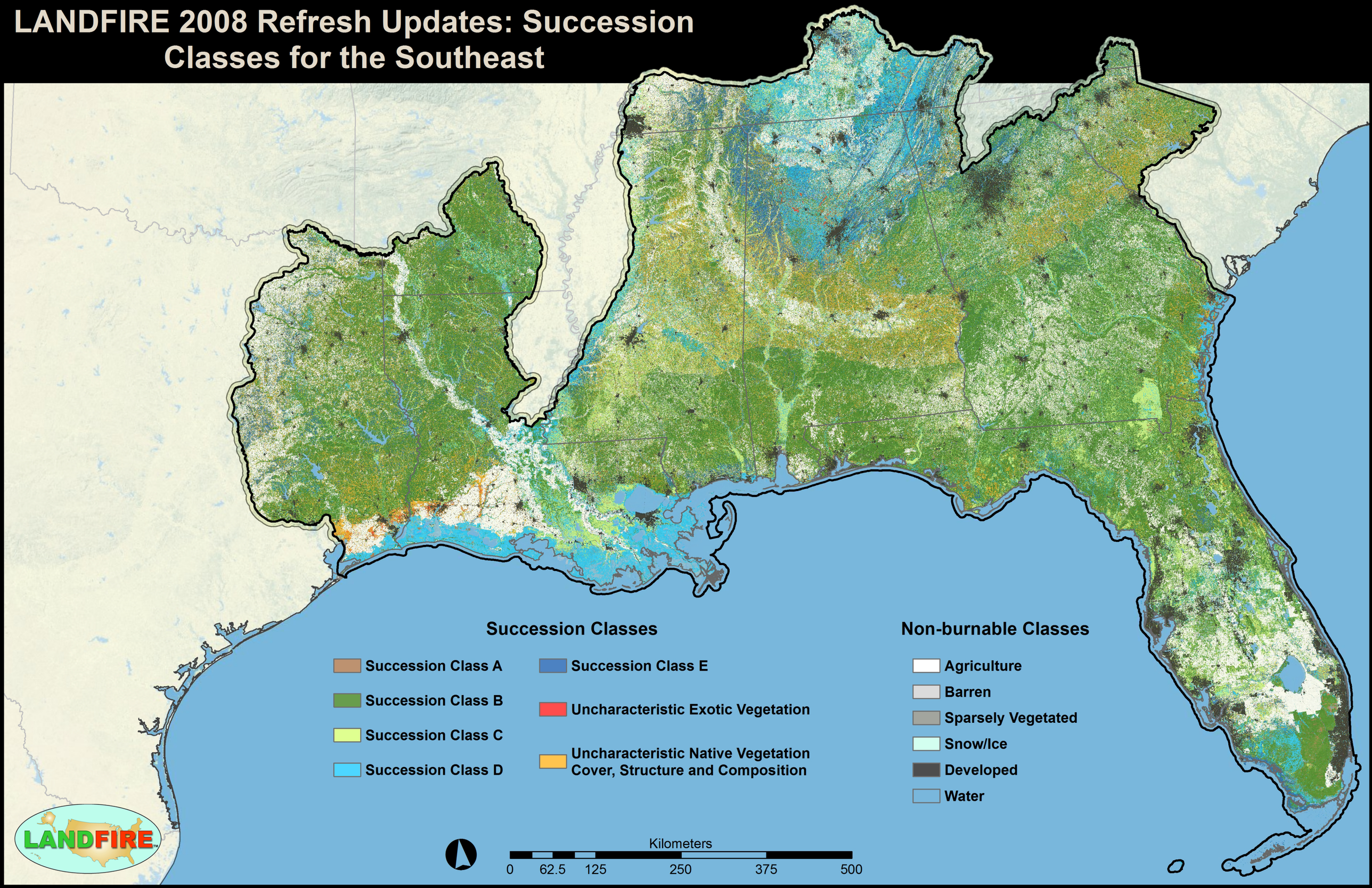LANDFIRE 2008 Refresh Updates: Succession Classes for the Southeast